

I Will Never Love You Again

Melody Guide

♩ = 120

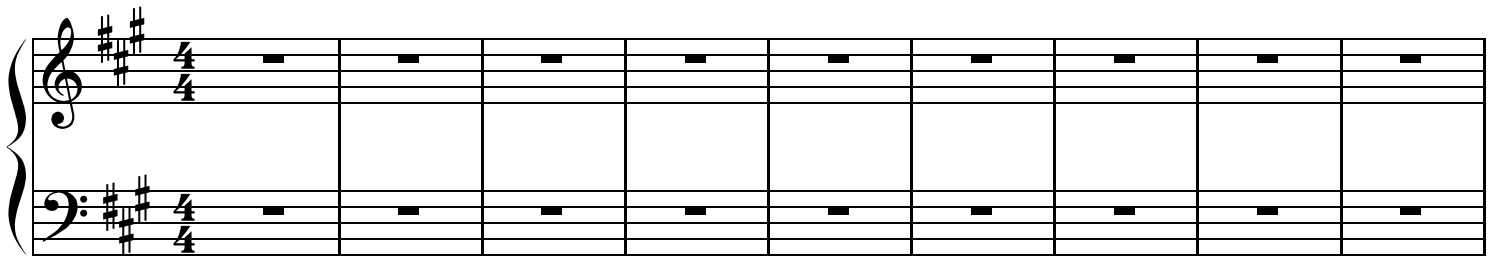

10

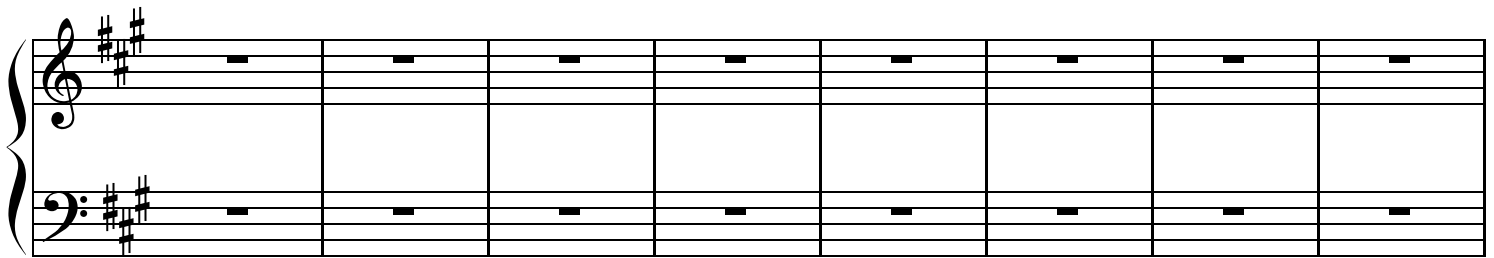

18

Verse

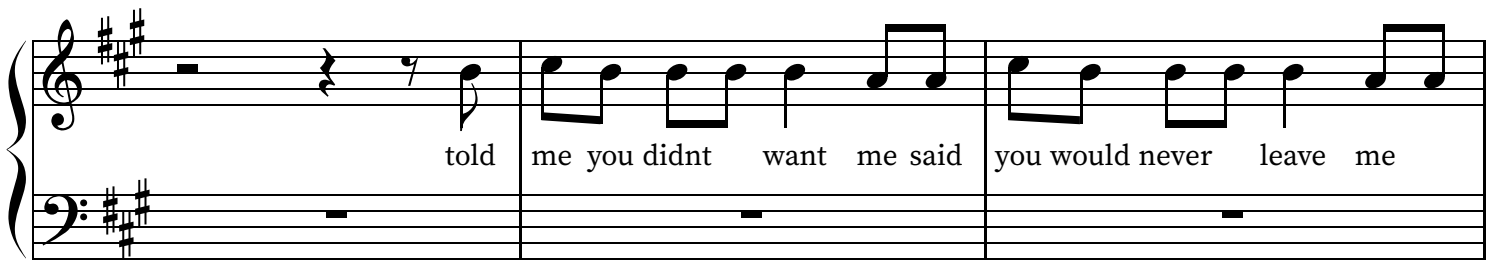

21

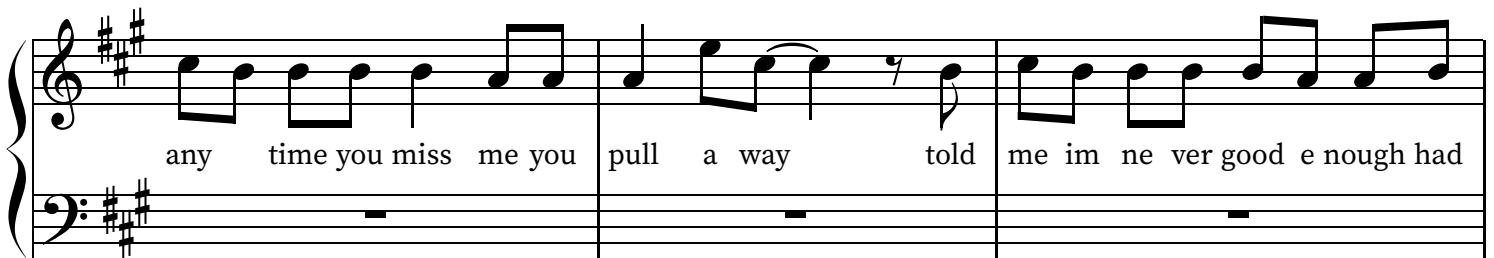

me think ing im not e nough you left me lost and now ive got to find my way told

This block contains musical notation for measures 24, 25, and 26. The melody is in treble clef with a key signature of three sharps (F#, C#, G#). The bass line is in bass clef with the same key signature. Measure 24 contains the lyrics 'me think ing im not e nough you'. Measure 25 contains 'left me lost and now ive got to'. Measure 26 contains 'find my way told' and ends with a double bar line.

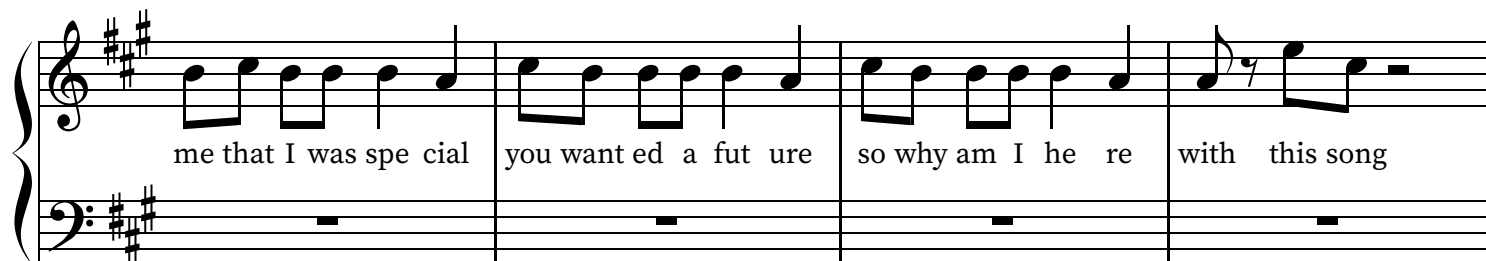

me that I was spe cial you want ed a fut ure so why am I he re with this song

This block contains musical notation for measures 27, 28, 29, and 30. The melody continues in treble clef with three sharps. The bass line remains in bass clef with three sharps. Measure 27: 'me that I was spe cial'. Measure 28: 'you want ed a fut ure'. Measure 29: 'so why am I he re'. Measure 30: 'with this song'.

may be I am cra zy may be youre the prob lem all I know is th at we so done

This block contains musical notation for measures 31, 32, 33, and 34. The melody continues in treble clef with three sharps. The bass line remains in bass clef with three sharps. Measure 31: 'may be I am cra zy'. Measure 32: 'may be youre the prob lem'. Measure 33: 'all I know is th at'. Measure 34: 'we so done'.

Pre-chorus

threw me to the ground bro ken left me lyin g there hop ing hop ing you would stay may e

This block contains musical notation for measures 35, 36, and 37, which form the pre-chorus. The melody continues in treble clef with three sharps. The bass line remains in bass clef with three sharps. Measure 35: 'threw me to the ground bro ken'. Measure 36: 'left me lyin g there hop ing'. Measure 37: 'hop ing you would stay may e'.

two more min utes you left me like it was easy took all that i had in me

This block contains musical notation for measures 38, 39, and 40. The melody continues in treble clef with three sharps. The bass line remains in bass clef with three sharps. Measure 38: 'two more min utes'. Measure 39: 'you left me like it was easy'. Measure 40: 'took all that i had in me'.

41

chorus

3

an I rea lly ea sy to for get like th at I hope I ne ver need you a gain

46

hope I ne ver need you plead you i will ne ver see you leave you hope I ne ver miss you kiss yo

49

verse

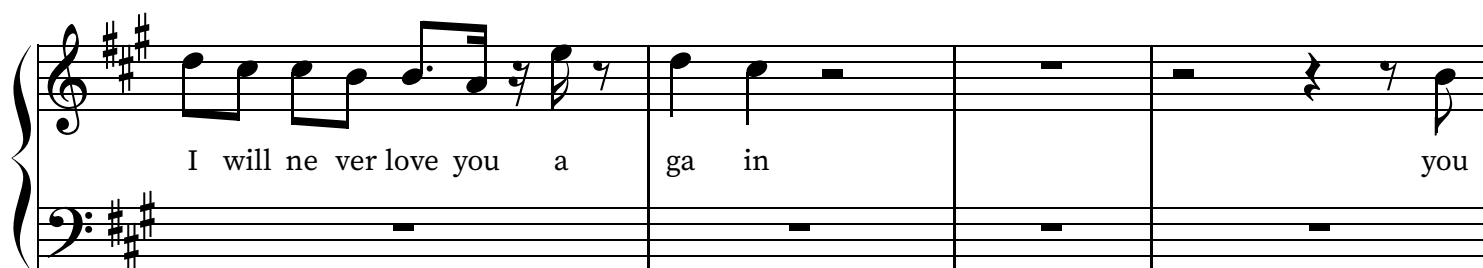

I will ne ver love you a ga in you

53

told me you were diff rent in my eyes you were hon est then you turn a round and

56

change a gain you used me for your own fun I built you from the ground up

what the hell are you do ing with out me you told me im ob sess ive

62

yet you act po ssess ive you come back a gain then leave in a day I

65

took you up when you were down held you close kept you a round so why have you left me

68

Pre-chorus

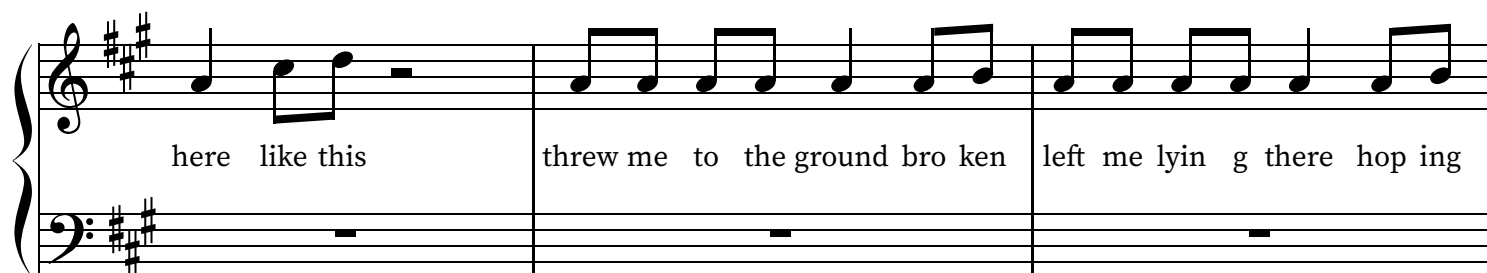

here like this threw me to the ground bro ken left me lyin g there hop ing

71

hop ing you would stay may e two more min utes you left me like it was easy

took all that i had in me an I really ea sy to for get like th at I

78

hope I ne ver need you a gain hope I ne ver need you plead you

81

i will ne ver see you leave you hope I ne ver miss you kiss yo I will ne ver love you a

84

chorus

ga in I hope I ne ver need you a gain

88

hope I ne ver need you plead you i will ne ver see you leave you hope I ne ver miss you kiss yo

Bridge

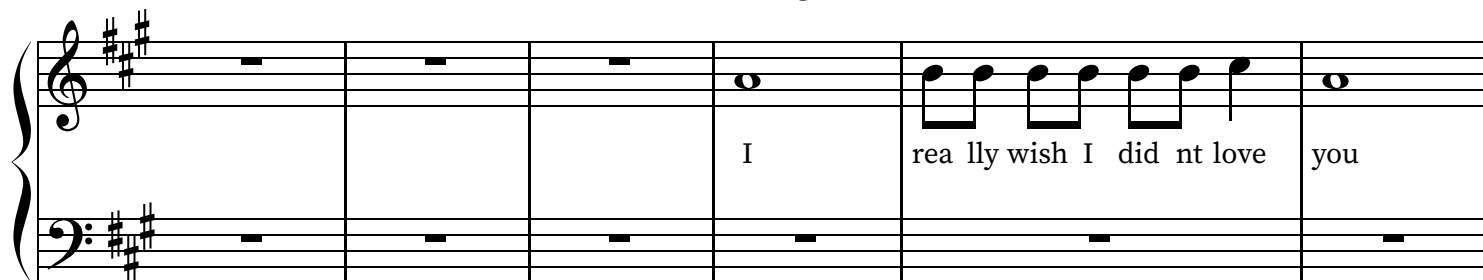

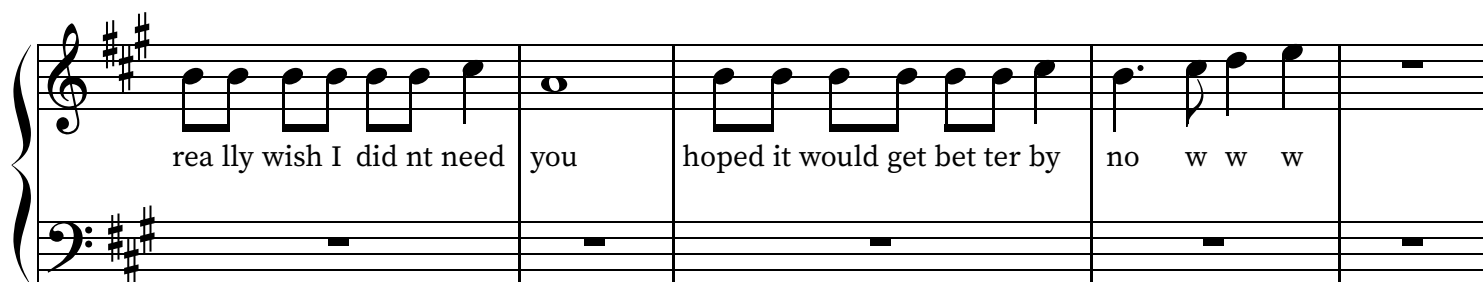

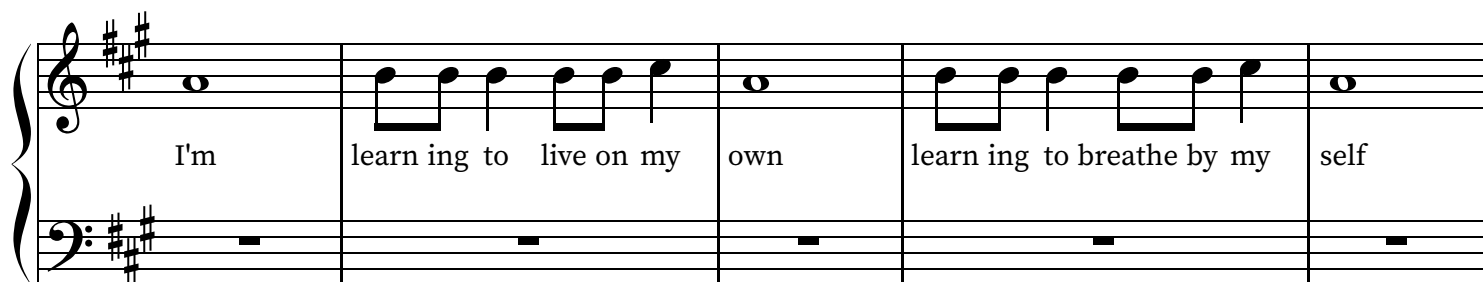

Guitar Solo

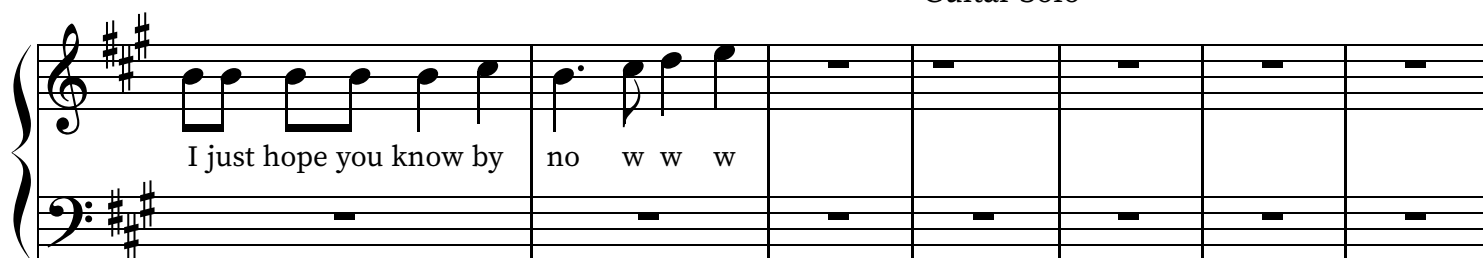

121

Pre-chorus

7

threw me to the ground bro ken left me lyin g there hop ing

126

hop ing you would stay may e two more min utes you left me like it was easy

129

chorus

took all that i had in me an I rea lly ea sy to for get like th at I

134

hope I ne ver need you a gain hope I ne ver need you plead you

137

i will ne ver see you leave you hope I ne ver miss you kiss yo I will ne ver love you a

ga in I hope I ne ver need you a gain

hope I ne ver need you plead you i will ne ver see you leave you hope I ne ver miss you kiss yo

I will ne ver love you a ga in I hope I ne ver need you a

gain hope I ne ver need you plead you i will ne ver see you leave you

hope I ne ver miss you kiss yo I will ne ver love you a ga in
